

Modbus Gateway

WPC-232-Modbus

User Manual

Login Procedure

- A. First time to login the device, please search by <http://192.168.1.100>.
- B. For identifying authorization to key in user name and password and the default user name characters are “admin”. Password characters are “ ” (empty) and then just press “OK” button.
 - ※ If the webpage could not display, please refer to chapter 5 Network Troubleshooting

Gateway Configuration

After pass the authentication then “Modbus Gateway Configuration” will show up on the screen.

A. System Status:

Display current status and time of the system

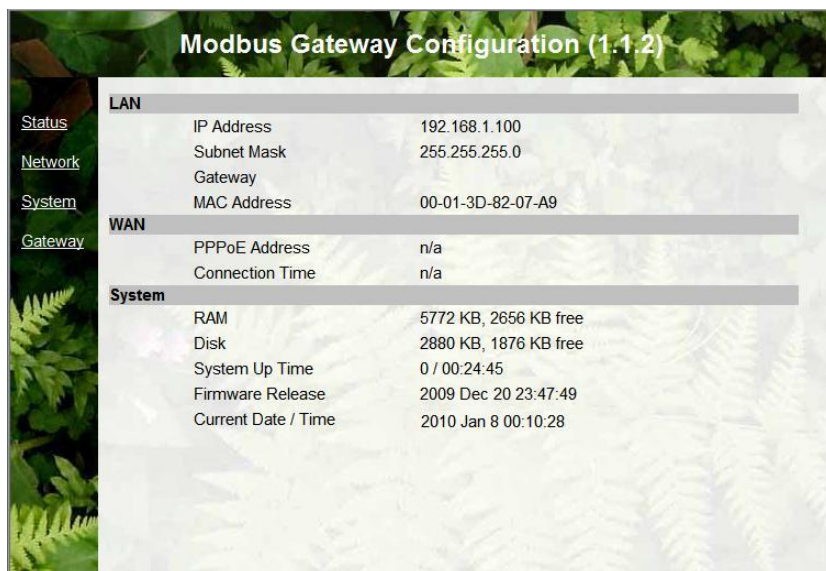

LAN		
IP Address		192.168.1.100
Subnet Mask		255.255.255.0
Gateway		
MAC Address		00-01-3D-82-07-A9

WAN		
PPPoE Address		n/a
Connection Time		n/a

System		
RAM		5772 KB, 2656 KB free
Disk		2880 KB, 1876 KB free
System Up Time		0 / 00:24:45
Firmware Release		2009 Dec 20 23:47:49
Current Date / Time		2010 Jan 8 00:10:28

B. Network:

LAN		
Network Link Speed	Auto	▼
IP Address	192.168.1.100	
Subnet Mask	255.255.255.0	
Gateway		
DNS Server	168.95.192.1	
DHCP Client	Disable	▼

PPPoE		
Connection Mode	Disable	▼
User		
Password		
Service Name		

Display the device's network information. There are two items of LAN and PPPoE current detail status.

- LAN :
 1. Network Link Speed : default value is "Auto"
 2. IP Address : default value is "192.168.1.100"
 3. Subnet Mask : default value is "255.255.255.0"
 4. Gateway : default value is "blank"
 5. DNS Server : default value is "192.95.192.1" (Chunghwa Telecom, the DNS is assignable.)
 6. DHCP Client : Network configuration information automatically acquired , default value is "Disable"

- PPPoE:

Ethernet Point to Point Protocol Internet, through ADSL modem connected to the Internet.

1. Connection Mode : Disable, Always-on, Manual. Default Value is "disable"
2. User Name : ADSL dial-up account
3. Password : ADSL account password.
4. Service Name : definable

C. System

- Administration:** Fields for 'Administrator' (admin) and 'Password' (masked with dots).
- Internet Service:** Settings for 'HTTP Server / Port' (Enable, 80), 'FTP Server' (Disable), and 'Telnet Server' (Enable).
- NTP (Network Time Protocol):** 'NTP Server' (Enable, optional) and 'Time Zone' (+480 minutes).
- DDNS (Dynamic Domain Name Server):** 'Service Provider' (Disable), and fields for 'User', 'Password', 'Host Name', and 'Domain Name'.
- System Tools:** Buttons for 'Firmware Backup' (Backup), 'Firmware Update' (Update), 'Restore Default Settings' (Default), and 'Reboot System' (Reboot).

A 'Save' button is located at the bottom center of the configuration area.

- Administration :
 1. Administrator: Do not use the Chinese language and symbols. the default value is admin.
 2. Password: self-changeable, the default value is admin.
- Internet Service:
 1. HTTP Server / Port : Enable/Disable, the port default is 80.
 2. FTP Server : Enable/Disable ,The default is off.
 3. Telnet Server: Allows the user to re-connect remotely using the telnet server Enable/Disable.
- NTP(Network Time Protocol):

This option can automatically update the system time

 1. NTP Server : Enable/Disable
 2. Time Zone: Taiwan is +8 hours or +480 minutes
- DDNS(Dynamic Domain Name Server):
 1. Service Provider : DNS service provider
 2. User: registered account
 3. Password: password of registered account
 4. Host Name : the URL
 5. Domain Name :
- System Tool:
 1. Firmware Backup : Users can follow the instructions to save the firmware data file.
 2. Firmware Update : Prepare the updated firmware first and upload the firmware accordingly to the instruction.
 3. Restore Default Settings:
 4. Reboot System :

After change parameters, please be sure to click “SAVE” button below to save the parameter.

D. Gateway:

Modbus Gateway Configuration (1.1.2)

GATEWAY

Gateway Type : TCP to RTU Slave
 Message Timeouts : 500 (ms)

SERIAL DEVICE FOR RTU OR ASCII

Device: RS485
 Baud Rate: 9600
 Parity: None
 Data Bits: 8
 Stop Bits: 1

TCP SLAVE

Listener Port : 502

- **Gateway:**

1. Gateway Type: RTU Slave to TCP Master, and etc. 4 modes are selectable.

Modbus Gateway Configuration (1.1.2)

GATEWAY

Gateway Type : RTU To TCP Slave
 Message Timeouts : (ms)

SERIAL DEVICE FOR RTU OR ASCII

Device:
 Baud Rate: 9600
 Parity: None
 Data Bits: 8
 Stop Bits: 1

TCP MASTER

No.	ID Start	ID End	IP[:Port] (ex: 192.168.1.100 or 192.168.1.100:502)
1	1	32	
2	33	64	
3	65	96	
4	97	128	
5	129	160	
6	161	192	
7	193	224	
8	225	255	

Save

2. If gateway type is selected as RTU to TCP Slave or ASCII to TCP Slave, Configuration interface of the table is as shown above :

3. Message Timeouts : default value is 500ms

- **Serial Device for RTU or ASCII :**

RTU or ASCII Asynchronous serial device settings

- a. Device : Asynchronous serial device type currently supports RS232, RS485, RS422

- b. Baud Rate: 960 , 19200 bps, and etc.
- c. Parity : None, Odd, Even
- d. Data Bits: 8, 7, 6, and etc.
- e. Stop Bits : The end of the signal bits of bytes

- **TCP Master :**

This system can assign 8 sets of IP, range of asynchronous serial device ID is 1~255. The assigned IP can assign the specified port according to your need. For instance:192.168.1.101:502 please use default set up “502” if not assign.

- Gateway Type is “TCP to RTU Slave” or “TCP to ASCII Slave”, Configuration interface is as shown below:

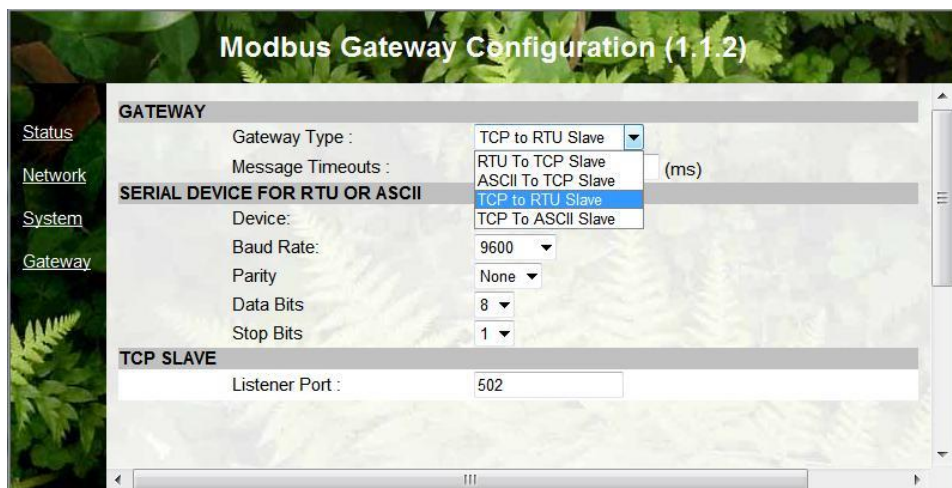

- **Serial Device for RTU or ASCII :**

RTU or ASCII Asynchronous serial device settings

- a. Device : Asynchronous serial device type currently supports RS232, RS485, RS422
- b. Baud Rate: 960 , 19200 bps, and etc.
- c. Parity : None, Odd, Even
- d. Data Bits: 8, 7, 6, and etc.
- e. Stop Bits : The end of the signal bits of bytes

- **TCP Slave:**

Port can be specified, if not specified will use the default value 502.

- **Example**

- Click **Gateway** to enter gateway options.
- Select “Gateway Type”e.g:

Gateway Type : ▾

- Select “Device”(Asynchronous serial device type)

ex: Device: ▾

- Please enter receiver’s IP to the corresponding asynchronous serial device ID, such as:

RS485 ID is 5, you have to set IP to the first group (1)

No	ID Start	ID End	IP[Port] (ex: 192.168.1.100 or 192.168.1.100:502)
1	1	32	192.168.1.101
2	33	64	

If ID is 18 , you have to set IP to the forth group (4)

No	ID Start	ID End	IP[Port] (ex: 192.168.1.100 or 192.168.1.100:502)
1	1	32	
2	33	64	
3	65	96	
4	97	128	192.168.1.101

- After set up OK, please be sure to click **Save** as shown below to save the parameter set up

E. Network Trouble Shooting

1. Please turn on the PC TCP / IP setup.
2. Change device IP to 192.168.1.XX (XX assign the the IP that no one uses), please set at same sub mask with 192.168.1.100 , to connect Modbus Gateway Home page.
3. After connecting, please refer to [Chapter 2. Network](#) to reassign IP for Modbus Gateway.

F. Frame Format Table

Modbus TCP Frame Format		
Name	Length	Function
Transaction Identifier	2 bytes	For synchronization between messages of server & client
Protocol Identifier	2 bytes	Zero for MODBUS/TCP
Length Field	2 bytes	Number of remaining bytes in this frame
Unit Identifier	1 byte	Slave Address (255 if not used)
Function code	1 byte	Function codes as in other variants
Data bytes	n bytes	Data as response or commands

Modbus RTU Frame Format		
Name	Length	Function
Start	3.5c idle	at least 3-1/2 character times of silence (MARK condition)
Address	8 bits	Station Address
Function	8 bits	Indicates the function codes like read coils / inputs
Data	n * 8 bits	Data + length will be filled depending on the message type
CRC Check	16 bits	Error checks
End	3.5c idle	at least 3-1/2 character times of silence between frames

Modbus ASCII Frame Format		
Name	Length	Function
Start	1 char	starts with colon (:) (ASCII value is 3A hex)
Address	2 chars	Station Address
Function	2 chars	Indicates the function codes like read coils / inputs
Data	n chars	Data +length will be filled depending on the message type
LRC Check	2 chars	Error checks
End	2 chars	carriage return – line feed(CRLF) pair (ASCII values of 0D & 0A hex)